



**Maharashtra Academy of Engineering and
Educational Research's**

**MIT Arts, Commerce and Science College, Alandi
(D) – 412 105.**

<Progression Towards Higher Education>

<2017-2018>

MIT | Arts, Commerce & Science College

Progression Towards Higher Education Academic Year: 2017-18

Sr. No.	Name of the Student Enrolling into Higher Education	Program graduated from	Name of institution joined	Name of program admitted to
1	Anisha Trimbak Pawar	B.Sc. (CS)	MIT ACSC, Alandi(D)	M.Sc. (CS)
2	Ankita Ravindra Suryawans	B.Sc. (CS)	MIT ACSC, Alandi(D)	M.Sc. (CS)
3	Asmita Bhimrao Thorat	B.Sc. (CS)	MIT ACSC, Alandi(D)	M.Sc. (CS)
4	Avinash Baban Patil	B.Sc. (CS)	MIT ACSC, Alandi(D)	M.Sc. (CS)
5	Chaitanya Dhanyakumar Ra	B.Sc. (CS)	MIT ACSC, Alandi(D)	M.Sc. (CS)
6	Harshada Ambadas Bavale	B.Sc. (CS)	MIT ACSC, Alandi(D)	M.Sc. (CS)
7	Prachi Rajnarayan Vishwak	B.Sc. (CS)	MIT ACSC, Alandi(D)	M.Sc. (CS)
8	Preeti Shivaji Undhare	B.Sc. (CS)	MIT ACSC, Alandi(D)	M.Sc. (CS)
9	Priti Vijay More	B.Sc. (CS)	MIT ACSC, Alandi(D)	M.Sc. (CS)
10	Priyanka Pradeep Derepatil	B.Sc. (CS)	MIT ACSC, Alandi(D)	M.Sc. (CS)
11	Rahul Raju Shinde	B.Sc. (CS)	MIT ACSC, Alandi(D)	M.Sc. (CS)
12	Vitthal Devram Waphare	B.Sc. (CS)	MIT ACSC, Alandi(D)	M.Sc. (CS)
13	Snehal Govind Pingale	B.Sc. (CS)	MIT ACSC, Alandi(D)	M.Sc. (CS)
14	Sonal Shankar Katkar	B.Sc. (CS)	MIT ACSC, Alandi(D)	M.Sc. (CS)
15	Yasin Mohammed Mustafa	B.Sc. (CS)	MIT ACSC, Alandi(D)	M.Sc. (CS)
16	Akshay Kumbhar	B.Sc. (CS)	MIT World Peace University, pune.	MCA
17	Shrutika Gulve	B.Sc. (CS)	MIT World Peace University, pune.	MCA
18	Pushkar Baichwal	B.Sc. (CS)	Vishwakarma Institute of Technology,Pune	MCA
19	Abhishek Kumar	B.Sc. (CS)	Dr.D.Y.Patil ACSC,Pimpri	M.Sc. (CS)
20	Dive Milka Ashok	B.Sc. (CS)	Sharadchandra Pawar Institute of Management	MBA
21	Borhade Ganesh Bharat	BBA(CA)	Indira College of Engineering and Management	M.C.A
22	Biradar Neha Narsingrao	BBA(CA)	Imperial College of Engineering and Research	M.C.A
23	Dipika Mahajan	B.Com	S.P. Arts & Commerce College, Dudulgaon	M.Com.



24	Deepak Singh	BBA	MIT Peace World University, Pune	M.B.A
25	Ganesh Bharat Disale	BBA	SSR Institute of Management and Research	M.B.A
26	Jagrit Damodharji Yerne	BBA	Kramavir Dadasaheb Kannamvar College of Engineering	M.B.A
27	Komal Tapkir	BBA	S.B.Patil Inst. of Management	M.B.A
28	Babel Payal	BBA	Dr. D Y Patil Charohli	M.B.A
29	Prachi Bhalekar	BBA	Siddhant Inst. of Business Management	M.B.A
30	Rohit Choudhary	BBA	Sikema Business School	M.Sc. (Springe)
31	Rutuja Yadav	BBA	AISSMS Inst of Management	M.B.A
32	Sawant Sohan Sunil	BBA	P.K.Technical Campus Pune	M.B.A
33	Shivam Tripathy	BBA	Dr. D.Y. Patil Inst. of Management	M.B.A
34	Suraj Poddar	BBA	JAIN CMS Business School	M.B.A
35	Yogita Shinde	BBA	Rani Putalabai Women's Law College	M.B.A

Dr. B. B. Waphare
Principal



Following Students of B.Sc (CS), 2017-18 batch Progressed towards Higher Education for M.Sc (CS) at MIT ACSC, Alandi (D), Pune

Sr. No	Name of Student
1	ANISHA TRIMBAK PAWAR
2	ANKITA RAVINDRA SURYAWANSHI
3	ASMITA BHIMRAO THORAT
4	AVINASH BABAN PATIL
5	CHAITANYA DHANYAKUMAR RANANAWARE
6	HARSHADA AMBADAS BAVALE
7	PRACHI RAJNARAYAN VISHWAKARMA
8	PREETI SHIVAJI UNDHARE
9	PRITI VIJAY MORE
10	PRIYANKA PRADEEP DEREPATIL
11	RAHUL RAJU SHINDE
12	VITTHAL DEVRAM WAPHARE
13	SNEHAL GOVIND PINGALE
14	SONAL SHANKAR KATKAR
15	YASIN MOHAMMED MUSTAFA MIRAJKAR

R.L.
Mrs. Rashmi Lad
HOD CS



B.B.W.
Dr. B. B. Waphare
Principal



MIT-WPU

TECHNOLOGY, RESEARCH, SOCIAL INNOVATION & PARTNERSHIPS

Dr. Vishwanath Karad
**MIT WORLD PEACE
UNIVERSITY** | PUNE

Faculty of Management PG

Master of Computer Application



Kumbhar Akshay Shankar

Student



1062180014

ISSUED: **06/18** VALID UPTO: **06/21**



MIT-WPU

TECHNOLOGY, RESEARCH, SOCIAL INNOVATION & PARTNERSHIPS

Dr. Vishwanath Karad

**MIT WORLD PEACE
UNIVERSITY | PUNE**

Faculty of Management PG

Master of Computer Application



Gulave Shrutika Gajanan

Student



1062180013

ISSUED: **06/18** VALID UPTO: **06/21**

Bansilal Ramnath Agarwal Charitable Trust's
Vishwakarma Institute of Technology

(An Autonomous institute Affiliated to Savitribai Phule Pune University)

666, Upper Indira Nagar, Bibwewadi, Pune - 411037 Ph. - 91-20-24283001

Website : www.vit.edu

E-mail : director@vit.edu



**BAICHWAL PUSHKAR
HANUMESH**

Gen. Reg. No.: 118C0010
Master of Computer Application



PSK

DIRECTOR

Valid Upto: June - 2021

DPU

DR. D. Y. PATIL UNITECH SOCIETY'S

**Dr. D. Y. Patil Arts, Commerce &
Science College**



2018-2019



* 1 8 5 2 2 1 7 7 *

Abhishek Shravan Kumar

DOB	01/03/1997
Course	F.Y.M.Sc.(Comp. Sci.)
Blood Group	B+
Cell No	7248964114
Address	Qtr 2599 crpf camp

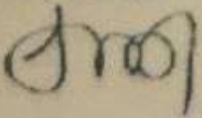
Principal

**Pimpri, Pune-411 018 (Maharashtra)
India.**



Shri Gajanan Maharaj Shikshan Prasarak Mandal's
**Sharadchandra Pawar
Institute of Management**



Name : DIVE MILKA ASHOK

Class : FIRST YEAR

Dept. : MBA

DOB : 10/06/1996

Academic Year : 2019 - 20



Shree Chanakya Education Society's
**INDIRA COLLEGE OF
ENGINEERING & MANAGEMENT**

Affiliated to Savitribai Phule Pune University and
Approved by AICTE



Borhade Ganesh Bharat

Course: MCA, 2019

Mobile: 7276726332



MC19OPF019

Principal

Add: Sr. No. 64,65, Gate No. 276, Parandwadi,
Somatane - Urse, MIDC Road, Pune - 410506

Web: www.indiraicem.ac.in **Contact:** 02114 661500



Jayawant Shikshan Prasarak Mandal's
**IMPERIAL COLLEGE OF ENGINEERING
AND RESEARCH**

Gat No. 720/1 & 2, Wagholi Tal Haveli Pune 412207
Ph.No. 020-27051170 Web: www.jspm.edu.in



Biradar Neha Narasingrao

Dept. : MBA

Class : MBA - II

Regd. Dt. : 17/09/2019

I-Card No : 10338



[Handwritten signature]

Librarian Sign.

[Handwritten signature]

Principal

IDENTITY CARD

SPACC SPACC SPACC

Shri Gajanan Maharaj
Shikshan Prasarak Mandal's

**Sharadchandra Pawar
Arts & Commerce College**



Academic Year: 2018-2019
Name : Dipika Nakul Mahajan
Class : MCOM - I **Div. : A**
Enr. No. : 3000602 **Roll No. : 27**

Prin...
Principal Sign.

STUDENT



Dr. Vishwanath Karad

18/N:013435

MIT WORLD PEACE UNIVERSITY | PUNE

TECHNOLOGY, RESEARCH, SOCIAL INNOVATION & PARTNERSHIPS

GRADE - CARD

MASTER OF BUSINESS ADMINISTRATION

Name of the Student : SINGH DEEPAK
 Permanent Register Number : 1062181009
 Examination Seat Number : 106118000856
 Father's Name :
 Mother's Name : KIRAN
 Specialization : -
 TRIMESTER : 01
 Month and Year : September 2018

Sl No.	Course Code	Course Credits	Course Title	Grade Awarded	Grade Point
1	MBA1001	3	Accounting for Business Management	A	24
2	MBA1002	3	Organisational Behaviour	A	24
3	MBA1003	3	Statistical and Quantitative Techniques	A+	27
4	MBA1004	3	Economic Analysis for Business Decisions	B	18
5	MBA1005	2	Business Law	A	16
6	MBA1006	2	Business Communication	A+	18
7	MBA1007	2	Enterprise Analysis and Desk Research	O	20
8	WPC01	2	World Famous Philosophers, Sages/Saints and Great Kings	A+	18

Medium of Instruction : English

Trimester Credits Earned 20

GPA 8.25

CGPA 8.25

Date : 18/01/2019

1062181009





SSR Institute of Management & Research

Affiliated to Savitribai Phule Pune University - Approved by AICTE

Sayli, Silvassa UT of Dadra & Nagar Haveli Ph.: 0260 - 2681115

IDENTITY CARD



STUDENT ID NO.: 11/SSR/MBA/18/578

NAME : GANESH BHARAT DESALE

D.O.B. : 15/01/1997

Gender: MALE



: 262698464725

Director

Praveer

Student Sign.

Ganesh



RASHTRASANT TUKADOJI MAHARAJ NAGPUR UNIVERSITY

ADMISSION CARD



Session : Winter-2019
Exam Name : THIRD SEMESTER MASTER OF BUSINESS ADMINISTRATION (MBA)
(CBCS)
College : (135) KARMAVIR DADASAHEB KANNAMWAR COLLEGE OF
ENGINEERING
Name of Student : JAGRIT DAMODHARJI YERNE **Roll No.** : 128130
Mother's Name : SANGITA **Enrollment No.** : PROVISIONAL
Gender : Male **Medium** : English
Type : Regular

Appearing Subjects

Sr.No	Subject Name
1	INTEGRATED MARKETING COMMUNICATION & BRAND MANAGEMENT
2	LOGISTICS & SUPPLY CHAIN MANAGEMENT
3	OPERATIONS RESEARCH
4	PROJECT MANAGEMENT
5	SALES AND DISTRIBUTION MANAGEMENT
6	STRATEGIC MANAGEMENT
7	SUMMER INTERNSHIP PROJECT ASSESSMENT

Centre Name (11) DR. AMBEDKAR COLLEGE
DIKSHABHUMI NAGPUR-440010

1. प्रवेशपत्र दाखविल्याशिवाय परीक्षा गृहात प्रवेश मिळणार नाही.
2. परीक्षेच्या प्रत्येक दिवशी नियोजित वॉकेपूर्वी 30 मिनीटे अगोदर परीक्षागृहात हजर रहावे.
3. प्रत्येक विद्यार्थ्याने परीक्षागृहात पूर्ण शांतता पाळावी.
4. उत्तर पत्रिकेच्या पृष्ठवर विद्यार्थ्याने परीक्षेचे नांव, परीक्षा क्रमांक, नामांकन क्रमांक, विषय पेपर इत्यादी महत्वाची माहिती अत्यंत काळजीपूर्वक सुवाच्य अक्षरात लिहावे.
5. जे माध्यम प्रवेश पत्रावर दर्शविले आहे त्याच माध्यमातून उत्तरपत्रिका लिहावी. परीक्षेच्या वेळी माध्यम बदलवून दिजे जाणार नाही.
6. प्रश्नपत्रिका व उत्तरपत्रिकेवर कोणताही मजकूर लिहू नये किंवा इतर अंदाज निशाण करू नये.
7. परीक्षा सुरु झाल्यानंतर तीस मिनीट पर्यंत बाहेर जाता येणार नाही आणि परीक्षा सुरु झाल्यापासून एक तासापर्यंत उत्तरपत्रिका परत करता येणार नाही.
8. परीक्षा गृहात प्रत्येक विद्यार्थ्याला प्रत्येक दिवशी उपस्थिती पत्रावर स्वाक्षरी करणे अत्यावश्यक आहे.
9. परीक्षा गृहात गैरमार्गाचा वापर करणे किंवा वरील नियमांचा भंग करणाऱ्या विद्यार्थ्याला परीक्षा गृहातून निरकासीत करण्याचा अधिकार केंद्र अधिकाऱ्याला राहिल आणि केंद्र अधिकाऱ्याच्या अहवालाप्रमाणे विद्यापिठाच्या परीक्षा मंडळाचे निर्णयानुसार तो/ती पुढील शिक्षेस पात्र राहिल.
10. प्रवेश पत्राची दुय्यम पात्र (Duplicate Admission Card) शुल्क रु. 25/- भरून मिळेल. अधिक माहितीसाठी अध्यादेश 6 ची सुधारीत प्रत बघावी व काळजीपूर्वक वाचावी.

NOTE:-

- 1) STUDENT SHOULD CARRY IDENTITY PROOF LIKE COLLEGE ID CARD DRIVING LICENSE ADHAR CARD PAN CARD TO EXAM CENTER.
- 2) PHOTOS AS UPLOADED BY COLLEGE.
- 3) THE EXAMINEE POSSESSING THIS HALL TICKET IS ENTITLED TO PARK HIS HER TO WHEELER IN THE EXAM CENTER PREMISES FREE OF CHARGE.

(जे परीक्षेची सद्य प्रवेश पात्रासहित परीक्षा केंद्रावर उपस्थित आहे त्यांचे दुय्यकी वाहन परीक्षा केंद्राच्या वाहनतळावर विनासुल्य ठेवण्यास पात्र आहे)

J. K. K.
PRINCIPAL
K. D. K. COLLEGE OF ENGG.
NAGPUR-09
135
COLLEGE OF ENGG.
B. Babale
Director, Board of Examination and Evaluation
Rashtrasant Tukadoji Maharaj Nagpur University

(For the Candidate)



SB A/C No. 2100

INDIAN OVERSEAS BANK

NIGDI BRANCH PUNE - 44

Pimpri Chinchwad Education Trust's

S. B. Patil Institute of Management

SECTOR NO. 26, PRADHIKARAN, NIGDI, PUNE - 411 044.

Paid into the Credit of The Director, S. B. Patil Institute of Management, Pune, (SB A/C No. 2100) the Sum of Rupees

(In word) Twenty four thousand only

By Cash / Cheque / D.D. No. cash Dtd. -

Drawn on -

	Particulars	Rs.
1)	Tution Fees	10620
2)	Development Fee	10315
3)	Other Fees	-
4)	University Fees	835
5)	Miscellaneous Fees	-
6)	Eligibility Fees	550
7)	University Exam Fees	1680
8)	Revaluation / Verification Fees	
9)	Project Fee	
10)	Any Other Fee	
11)		
12)		
13)		
14)		
15)		
16)		
	Total	24000/-

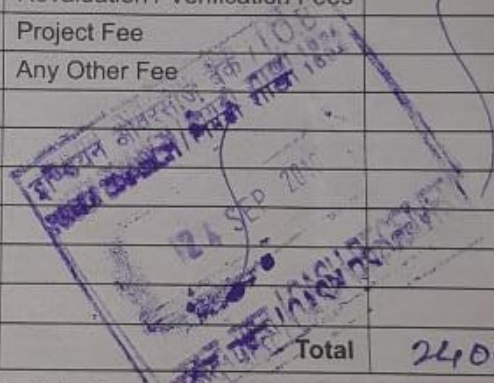

Name of the Candidate (in full, in BLOCK letters)

Shri. / Smt. Komal Tapkir

Class MBA I Roll No. -

Student Mobile No. 9096535158

1st Term / 2nd Term during the year 20 19 -20 20

R. No. 4842

Date :

Receiving Cashier

Place : NIGDI PUNE

Seal of Bank

PIMPRI CHINCHWAD EDUCATION TRUST'S
S. B. PATIL INSTITUTE OF MANAGEMENT
Sector No. 26, Pradhikaran, Nigdi Pune - 41. Ph No. 020 27559800
E-Mail ID: sbpatil@nigdi.com www.sbpim.com

Name : TAPKIR KOMAL NANDKUMAR



Batch : 2019-21
Course : MBA
Address : At Post Punawale
Tal. Mulashi, Near Talathi
Office, Shivpremi Nagar.
DOB : 23/01/1998
Blood Group : B⁺
Contact No. : 9096535158

 Director



SAVITRIBAI PHULE PUNE UNIVERSITY

(formerly University of Pune)

GANESHKHIND, PUNE 411 007.

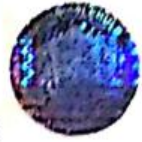

STATEMENT OF MARKS FOR MASTER OF BUSINESS ADMINISTRATION (REV.2016)

SEAT NO. 28951

CENTRE B1

PERM REG. NO.: 2051810727

NAME BABEL PAYAL ANIL

MOTHER : NAMITA

COLLEGE 1280 DR.DY PATIL SOM,CHARHOLI

YEAR : APRIL 2019

SEM.	NAME OF THE COURSE	MARKS				CRE- DITS	GR- ADE	GP	
		OL.	INT	UEX	TOT				
1	ACCOUNTING FOR BUSINESS DECISIONS	06	18	17	41	P 03	P	012	
	ECONOMIC ANALYSIS FOR BUSINESS DECISIONS	06	19	19	44	P 03	P	012	
	LEGAL ASPECTS OF BUSINESS	11	23	28	62	P 03	A	024	
	BUSINESS RESEARCH METHODS	08	15	30	53	P 03	B	018	
	ORGANIZATIONAL BEHAVIOUR	07	14	26	47	P 03	C	015	
	BASICS OF MARKETING	10	18	24	52	P 03	B	018	
	MANAGEMENT FUNDAMENTALS	-	38	-	38	P 02	A+	018	
	BUSINESS COMMUNICATION LAB	-	38	-	38	P 02	A+	018	
	SELLING & NEGOTIATION SKILLS LAB	-	35	-	35	P 02	A+	018	
	PERSONALITY DEVELOPMENT LAB	-	43	-	43	P 02	O	020	
	HUMAN RIGHTS - I	-	20	-	20	P 01	O	!	
	INTRODUCTION TO CYBER SECURITY - I	-	19	-	19	P 01	A+	!	
	2	MARKETING MANAGEMENT	11	24	28	63	* 03	A	024
		FINANCIAL MANAGEMENT	10	18	22	50	* 03	B	018
HUMAN RESOURCE MANAGEMENT		09	27	33	69	* 03	A	024	
DECISION SCIENCE		06	18	18	42	* 03	P	012	
OPERATIONS & SUPPLY CHAIN MANAGEMENT		10	18	25	53	* 03	B	018	
MANAGEMENT INFORMATION SYSTEMS		15	18	20	53	* 03	B	018	
EMOTIONAL INTELL.& MANAGERIAL EFFECT.LAB		-	34	-	34	* 02	A	016	
LIFE SKILLS LAB		-	40	-	40	* 02	O	020	
GEOPOLITICS & THE WORLD ECONOMIC SYSTEM		-	35	-	35	* 02	A+	018	
BUSINESS SYSTEMS & PROCEDURES		-	35	-	35	* 02	A+	018	
HUMAN RIGHTS - II	-	19	-	19	* 01	A+	!		
INTRODUCTION TO CYBER SECURITY - II	-	24	-	24	* 01	O	!		
SGPA : (1) 6.650(2) 7.150					TOTAL	52		359	

Ashesh
Director,

! - Not considered for calculation of final grade
Medium of instruction: English

Board of Examinations & Evaluation

DATE: 6 JUL 2019

STUDENT COPY

C A Y M Education Trust's
SIDDHANT INSTITUTE OF
BUSINESS MANAGEMENT
Talegaon-Chakan Road Sudumbare, Dist. Pune - 412 109.

SYNDICATE BANK, Sudumbare
Bank A/C No 534630300000019

Payment of the amount of this challan should be made in the Bank
on the same day on which it is endorsed by the college office.

Challan No. **258** Date: **17.9.2018**

Unique Identification Code: **Trachit Chardalant**

Student Full Name: **Bhalkar**

Address: **Jyotibanagar Talawade**

Ajithy Road Pune

Mobile / Tel: **8035505513**

Year I / II

Branch: **MBA-IYr** Roll No. :

Admitted Year: **2018-19** Category: **Open**

Sr.No.	Particulars	Amount (Rs.)
1	Development Fee	-
2	Tuition Fee	10,000
3		
Total Rs.		10,000

Rs. in Words: **Ten Thousand**

Mode of Payment: **Cash / DD / PO. No. : Cash**

Date: Drawn on Bank: -

Branch:

Signature of Student:

SYNDICATE BANK
17 OCT 2018
Student Section
Account Section
(Checked by)
(Bank Endorsement)

Received Rs. Challan No.

Memorial Educati
Business M
n Road, Tal. Mava
14) 661951 / 6619

Indrakam
ich MB
Hynop
-19
Receiv



Student | Etudiant

2018-2019 2-YEAR MSc SPRING INTAKE - RENTREE SPRING
PARIS

N° 184002

Born - Né(e) le 14/09/1996

CHOU DHURY

Rohit



www.skema-bs.fr

www.skema.edu



SAVITRIBAI PHULE PUNE UNIVERSITY

(formerly University of Pune)
GANESHKHIND, PUNE 411 007.



STATEMENT OF MARKS FOR MASTER OF BUSINESS ADMINISTRATION (REV.2016)

SEAT NO. 23660 CENTRE 1
NAME YADAV RUTUJA SHRAWAN
COLLEGE 0685 AISSMS'S INST.OF MGNT.

PERM REG. NO.: 2051803198
MOTHER: NANDINI

SEM.	YEAR : OCTOBER 2018 NAME OF THE COURSE	MARKS				CRE	GR-	GP
		OL.	INT	UEX	TOT			
1	ACCOUNTING FOR BUSINESS DECISIONS	07	20	21	48	*	03	C 015
	ECONOMIC ANALYSIS FOR BUSINESS DECISIONS	08	18	17	43	*	03	P 012
	LEGAL ASPECTS OF BUSINESS	11	23	25	59	*	03	B+ 021
	BUSINESS RESEARCH METHODS	10	24	27	61	*	03	A 024
	ORGANIZATIONAL BEHAVIOUR	08	18	18	44	*	03	P 012
	BASICS OF MARKETING	11	24	28	63	*	03	A 024
	MANAGEMENT FUNDAMENTALS	-	36	-	36	*	02	A+ 018
	BUSINESS COMMUNICATION LAB	-	36	-	36	*	02	A+ 018
	MS EXCEL & ADVANCED EXCEL LAB	-	45	-	45	*	02	O 020
	PERSONALITY DEVELOPMENT LAB	-	48	-	48	*	02	O 020
	HUMAN RIGHTS - I	-	18	-	18	*	01	A+ !
	INTRODUCTION TO CYBER SECURITY - I	-	14	-	14	*	01	B+ !
	SGPA : (1) 7.080							
					TOTAL		26	184

Ashesh E

Director,

Board of Examinations & Evaluation

! - Not considered for calculation of final grade
Medium of instruction: English

DATE: 23 JAN 201



State Common Entrance Test Cell, Maharashtra State, Mumbai
8th Floor, New Excelsior Building, A.K. Nayak Marg, Fort, Mumbai-400001. (M.S.)
Receipt-cum-Acknowledgement of Institute Level Admission as for Admission to First Year Post Graduate Technical Courses in Management Admissions Viz. MBA/MMS for the year 2018 - 2019

Application ID : MB18154014

Personal Details :

Full Name	SAWANT SOHAM SUNIL			
Nationality	Indian	Date of Birth	16-09-1997	
Gender	Male	Annual Family Income (₹)	15,001 - 50,000	
Category-Caste	OPEN			
Applied For EBC	No			
PH Type	N.A.			
Type of Candidature	Maharashtra State Candidate - Type Maharashtra State Candidate - Type A			

Institute Details :

Institute Name	6768 - P.K. Technical Campus, Pune. (Un-Aided - Non-Autonomous - Non-Minority)		
Tuition Fees (₹)	10000/-	Course Name	676810110-M. B. A.
Development Fees (₹)	0/-	Admission Date	10-08-2018
Other Fees (₹)	0/-	Admission Type	Against CAP
Total Fees (₹)	10000/-	Remark	admission confirmed

Declaration by Candidate : I hereby agree to conform to rules, acts and laws enforced by Government. I hereby undertake that so long as I am student of College/ Institute, I will not behave in a manner which may result in compelling the authorities to take disciplinary action against me. I fully understand that the Principle/Director of the institute/college will have rights to expel, rusticate me from the institute, for any infringement of the rules prescribed by the college/institute/university/Government and the undertaking given above.

Date: 10-08-2018

Place :

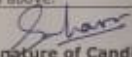
Signature of Candidate
 (SAWANT SOHAM SUNIL)



INSTITUTE USE ONLY

Declaration by the College/Institute : We hereby declare that, we are admitting this Candidate to our College/Institute for First Year Post Graduate Technical Courses in Management Admissions Viz. MBA/MMS for the year 2018-2019. The Candidate's Identity. The candidate has paid the Fees mentioned in this receipt. We also declare that the admission of Candidate is confirmed in presence of the Candidate.

Seal of P.K. Technical Campus, Pune.

Signature of Institute Officer (6768)

Reported On: 10-08-2018 02:53:22 PM

Printed On : 10-08-2018 02:53:26 PM

Last Modified On : 10-08-2018 02:53:22 PM

Reported By: 6768

Printed By: 6768

Last Modified By: 6768

DPU

DR. D. Y. PATIL UNITECH SOCIETY'S

**Dr. D. Y. Patil Institute of
Management & Research**



2018-2020



* 1 8 6 4 0 1 6 2 *

Shivam Yogendra Tripathi

DOB 12/08/1997

Course M.B.A.

Blood Group B+

Cell No 9975565754

Address Flat No. 303, Sunrise Fortune
Building, Nageshwar Nagar,
Moshi.

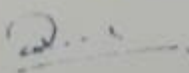
Director

**Pimpri, Pune-411 018 (Maharashtra)
India.**



JAIN
DEEMED-TO-BE UNIVERSITY

CMS BUSINESS
SCHOOL

MBA(Aviation) 2019- 20



ID NO : CMSBS/AAI18-2033

POTDAR SURAJ AJIT
STUDENT NAME

2020
VALID UNTIL

Authorized Signature



C M S B S / A A I 1 8 - 2 0 3 3



Shahu Shikshan Sanstha's Pandharpur

Regd No.: MAHA/786/80

RANI PUTALABAI WOMEN'S LAW COLLEGE

(Approved by Bar Council of India, Affiliated to S.N.D.T. University & Approved by Govt of Maharashtra)

Reg.No.: Affi.Gen.1./Shahu.LLB/2010-11/802

Sector No. 1, Plot No. 1, Near P.C.M.T. Depot, Indrayani Nagar, Bhosari, Pune-411 039.

Tel.No.: 7770013223/24, E-Mail : rpwomenslawcollege@gmail.com

Name: Yogita Shinde Challan No. **036**

Class : First Year 2019-20 Roll No. Date : 25/11/19

No.	Particular's	Amount	Amount
1	Admission Fees	1575	1000
2	Tuition Fees	9000	9000
3	Sports Fee	100	-
4	Students Welfare Fee	75	-
5	E-Suvidha Fee	50	-
6	Disaster Management	10	-
7	Ashvamedh & Avishkar	30	-
8	Eligibility Fee	250	-
9	Enrollment Fee	250	-
10	Practical Admin. Fee	700	-
11	Gymkhana Fee	500	-
12	Development Fee	500	-
13	Medical Fee	35	-
14	Identity Card Fee	50	-
15	Annual Miscellaneous Fee (Co-Curricular Fee)	500	-
16	Moot Court Fee	500	-
17	Computer Fee	2775	-
18	Caution Fee Deposit	100	-
19	Library Fee	1000	-
	TOTAL	18000	10,000

Rs. in words : Ten thousand only

DD/Cheque Bank -

DD/Cheque No. 517555

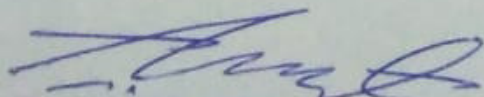
Student's Signature

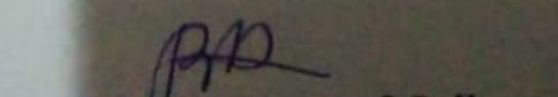
Seal & Signature of College