



MIT Arts, Commerce
& Science College

MIT | Arts, Commerce
& Science College

An Autonomous College Affiliated to Savitribai Phule Pune University
Accredited by NAAC with "A" Grade

Bachelors of Business Administration in International Business

A.Y. 2026-27



MIT Arts, Commerce and Science College established by Prof. (Dr.) Vishwanath Karad in 2007 under the aegis of Maharashtra Academy of Engineering and Educational Research (MAEER) Pune, affiliated with Savitribai Phule Pune University and recognised by the Government of Maharashtra has emerged as a prominent institute emphasizing on quality education, research opportunities and exposure to advancing academic innovation and engaging students, staff, alumni, and other stakeholders to achieve its educational goals. Located in a peaceful and nurturing environment, the college is Equipped with top- notch infrastructure with latest technological advancements and excellent library facilities for seamless academic activities. Research and academic programmes are driven by our highly qualified and experienced faculty members who foster in-depth knowledge and practical skills through active learning, field visits, expert guidance, training programs, research support, and continuous assessment. We have the Training and Placement Cell who facilitates the process of campus placement, strives to help students in improving communication and employment- seeking skills and assist to explore the various job opportunities thus leading to best placements amongst educational institute in Pune.

Awards, Affiliations and Recognition:

- MIT ACSC College is Accredited by NAAC with a CGPA of 3.21 on a Four point scale at 'A' Grade.
- Affiliated to Savitribai Phule Pune University and recognised by the Government of Maharashtra.
- Our educational institution in Pune, Maharashtra, has received the Education Excellence Award for achieving outstanding placements amongst other regional institutions.
- We are proud to have received the Best College Award in Rural Area for two consecutive years (2015-16 & 2016-17) from Savitribai Phule Pune University. We recognise our commitment to providing quality education in underserved areas.
- Our efforts towards student development have been acknowledged with the University Level Best College Award for 2017-18 by Savitribai Phule Pune University, underscoring our dedication to nurturing well-rounded individuals.
- We are ranked among the top colleges in India by India Today MDRA Best Colleges Ranking for 2018, 2019, 2020, and 2022, attesting to our reputation for excellence in education.
- MITACSC has secured the 3rd position in the prestigious TOP 10 EMERGING COLLEGES 2022, recognizing colleges established in or after 2010 for outstanding performance. The college is proud of its accomplishments and advancements and is committed to owning its promising future.

----- Undergraduate Programs -----

- | | |
|--|-------------------------------------|
| ❖ B.Com. (Bachelor of Commerce) | ❖ B.Sc. (Animation) |
| ❖ BBA (Bachelor of Business Administration) | ❖ B.Sc. (Computer Science) |
| ❖ BBA (International Business) | ❖ B.Sc. (Cyber & Digital Science) |
| ❖ BCA (Science) | ❖ B.Sc. (Information Technology) |
| ❖ B.Sc. (Artificial Intelligence & Machine Learning) | ❖ B.Sc. (Data Science) |

----- Postgraduate Programs -----

- | | |
|-------------------------------------|---|
| ❖ M.Sc. (Computer Science) | ❖ M.Sc. (Computer Application) |
| ❖ M.Sc. (Data Science) | ❖ M.Sc. (Information Technology) |
| ❖ M.Sc. (Cyber & Digital Science) | ❖ M.Sc. (Industrial Mathematics with
Computer Application) |

----- Ph.D. -----

- ❖ Ph.D. - Mathematics

Bachelor of Business Administration in International Business

----- About the Course -----

The Bachelor of Business Administration in International Business (BBA-IB) programme is a comprehensive three-year undergraduate course tailor-made to prepare you for a career in International Business. Whether you have a background in the arts, commerce or sciences, this programme will equip you with the necessary skills to thrive in a global business environment. The Program equips the students with the knowledge in the areas of International Marketing, Foreign Trade and Policies, International Economics, Export and Import, Supply Chain Management, International HRM as well as many other financial and managerial topics. The program also acquaints the students with a Foreign Language as a commercial language which makes them to grab the employment opportunities in foreign countries after completing their graduation. When choosing the right college for your BBA-IB programme, MIT ACSC stands out as one of the best colleges in Pune. With a dedicated faculty and state-of-the-art facilities, it is committed to providing students with an exceptional learning experience.

----- Specialisations in BBA IB -----

The BBA IB course makes you familiar with the various operations of companies in the international sector. You will develop a clear understanding of foreign trade and its importance. You will get to learn more about international taxation and loss. The course will also make you aware of the latest trends and strategies. The BBA IB course comes with two different specializations:

- ❖ International Finance and Trade
- ❖ International Marketing and Management

----- Career Prospects after BBA IB -----

By opting for the BBA IB course, you will no longer have to worry about how exactly you are going to build a successful career for yourself as multiple doors will be open before you. You can take up multiple job roles like:

- Relationship manager
- Foreign trade advisor
- Foreign trade analyst
- Export manager





Eligibility

Candidates must have passed HSC/12th/10+2 from any stream or its equivalent from any recognized board.
And
Qualified MAH- BHMCT/ BCA/BBA/BBM/BMS CET 2026.

----- How to Apply ? -----

For Cet Exam apply on <https://cetcell.mahacet.org/>
To apply for admission to the BBA IB program at MIT ACSC, applicants must fill out an application form
online at <https://apply.mitacsc.ac.in/>

----- Program Structure -----

Bachelor of Business Administration (BBA): International Business Level 4.5 (FY BBA IB) Semester I										
Course Type	Subject Code	Course Name	Teaching Scheme Hrs/ Week		Examination Scheme and Marks			Credits		
			TH	P	CCE	EE	Total	TH	P	Total
Subject 1	2504MJCT101	Essentials of Management	4	--	40	60	100	4	-	4
Subject 2	2504MJCT102	Business & Cost Accounting	4	--	40	60	100	4	-	4
Subject 3	2504MJCT103	Business Environment	2	--	20	30	50	2	-	2
Vocational Skill Course	2504VSCT104	Business Mathematics	2	-	20	30	50	2	-	2
Indian Knowledge System (IKS)	2500IKST1A	Generic IKS	2	-	20	30	50	2	-	2
Open Elective	2500GOET1_	College Basket	2	-	20	30	50	2	-	2
Ability Enhancement Course (AEC)	2500AECT1A	Communication Skills for Managers-I	2	-	50	-	50	2	-	2
Value Education Course (VEC)	2500VECT0A	Indian Constitution and Democracy	2	-	50	-	50	2	-	2
Co-Curricular(CC)	2500CCCT1	Sports/NSS/NCC/ Yoga Education/ Health and Wellness/ Fine Arts-I	-	2	-	-	-	-	2	2
Total			20	2	260	240	500	20	2	22

Bachelor of Business Administration (BBA): International Business Level 4.5 (FY BBA IB) Semester II										
Course Type	Subject Code	Course Name	Teaching Scheme Hrs/Week		Examination Scheme and Marks			Credits		
			TH	P	CCE	EE	Total	TH	P	Total
Subject 1	2504MJCT201	Entrepreneurship and Startup Ecosystem	4	--	40	60	100	4	-	4
Subject 2	2504MJCT202	Principles of Finance	4	--	40	60	100	4	-	4
Subject 3	2504MJCT203	Principles of Marketing	2	--	20	30	50	2	-	2
Vocational Skill Course	2504VSCT204	Setting Up an Entrprise	2	-	20	30	50	2	-	2
Open Elective	2500IKST2A	College Basket	2	-	20	30	50	2	-	2
Skill Enhancement Course (SEC)	2504SECT205	Business Statistics	2	-	50	-	50	2	-	2
Ability Enhancement Course (AEC)	2500AECCT2A	Communication Skills for Managers-II	2	-	50	-	50	2	-	2
Value Education Course (VEC)	2500VECT0B	Environmental Science	2	-	50	-	50	2	2	2
Co-Curricular(CC)	2500CCCT2	Sports/NSS/NCC/Yoga Education/ Health and Wellness/Fine Arts-II	-	2	-	-	-	-		2
Total			20	2	260	240	500	20	2	22

----- Program Structure -----

Bachelor of Business Administration in International Business Level 5.0 (SY BBA IB) Semester III										
Course Type	Subject Code	Course Name	Teaching Scheme Hrs/Week		Examination Scheme and Marks			Credits		
			TH	P	CCE	EE	Total	TH	P	Total
Major Mandatory 1	2504MJCT301	Production and Operations Management	4	-	40	60	100	4	-	4
Major Mandatory 2	2504MJCT302	International Economics	2	-	20	30	50	2	-	2
VSC	2504VSCT303	Story Telling Skills	2	-	20	30	50	2	-	2
IKS	2500IKST3A	Classical Management Theories (Arth-shatra) (Planning, organization, control)	2	-	50	-	50	2	-	2
FP/CEP	2504FPCT304	Related to Major Subject	2	-	50	-	50	2	-	2
Minor 1	2504MNCT305	International Finance	4	-	40	60	100	4	-	4
	2504MNCT306	International Marketing								
	2504MNCT307	2504FPCT304								
	2504MNCT308	2504MNCT305								
Open Elective	2500GOET3A	College Basket	2	-	20	30	50	2	-	2
SEC	2504SECT309	Certificate Course	2	-	50	-	50	2	-	2
Ability Enhancement Course (AEC)	2500AECT3A	Marathi - I	2	-	50	-	50	2	-	2
	2500AECT3B	2500GOET3A								
	2500AECT3C	2504SECT309								
	2500AECT3D	2500AECT3A								
	2500AECT3E	2500AECT3B								
Total			22	0	340	210	550	22	-	22

Bachelor of Business Administration in International Business Level 5.0 (SY BBA IB) Semester IV										
Course Type	Course Name	Teaching Scheme Hrs/Week		Examination Scheme and Marks			Credits			
		TH	P	CCE	EE	Total	TH	P	Total	
Major Mandatory 1	Import Export Procedure	4	-	40	60	100	4	-	4	
Major Mandatory 2	Industrial Economics	2	-	20	30	50	2	-	2	
VSC	Introduction to Business Analytics	2	-	20	30	50	2	-	2	
FP/CEP	Related to Major Subject	2	-	50	-	50	2	-	2	
Minor 1	Behavioral Finance	4	-	40	60	100	4	-	4	
	Advertising and Promotion Management									
	Containerization & Multi Modal Transportation in International Business									
	Data Visualization and Analytics for Business									
Open Elective		2	-	20	30	50	2	-	2	
SEC	Certificate Course	2	-	50	-	50	2	-	2	
Ability Enhancement Course (AEC)	Certificate Course	2	-	50	-	50	2	-	2	
	Marathi-1									
	Hindi- I									
	Sanskrit - I									
	German - I									
	French - I									
Co-Curricular(CC)	Sports/NSS/NCC/Yoga Education/Health and Wellness/Fine Arts-III									
Total			22	0	340	210	550	22	-	22

----- Program Structure -----

Bachelor of Business Administration in International Business Level 5.5 (TY BBA IB) Semester V										
Course Type	Subject Code	Course Name	Teaching Scheme Hrs/Week		Examination Scheme and Marks			Credits		
			TH	P	CCE	EE	Total	TH	P	Total
Major Core 1	2504MJCT501	Research Methodology	4	-	40	60	100	4	-	4
Major Core 2	2504MJCT502	International Business Operations	3	-	20	30	50	2	-	2
Major Core 3	2504MJCT503	Foreign Trade Policy and Procedure	3	-	20	30	50	2	-	2
Select Any one	2504MJET504	International Business Strategy	4	-	50	-	50	2	-	2
	2504MJET505	International HRM	4	-	50	-	50	2	-	2
VSC	2504VSCT506	Design Thinking and Innovation	2							
FP/CEP	2504FPCT507	Related to Major Subject	2	-	20	30	50	2	-	2
Ability Enhancement Course (AEC)	2504MNCT508	Mergers and Acquisition, and Corporate Restructuring in International Business	4	-	40	60	100	4	-	4
	2504MNCT509	Digital Marketing								
	2504MNCT510	International Warehousing and Inventory Management								
	2504MNCT511	AI Tools for Business Applications								
Total			26	0	250	300	550	22	-	22

Bachelor of Business Administration in International Business Level 5.5 (TY BBA IB) Semester VI										
Course Type	Subject Code	Course Name	Teaching Scheme Hrs/Week		Examination Scheme and Marks			Credits		
			TH	P	CCE	EE	Total	TH	P	Total
Major Core 1	2504MJCT601	Risk Management in International Trade	4	-	40	60	100	4	-	4
Major Core 2	2504MJCT602	Country Profiling and Analysis	3	-	30	45	75	3	-	3
Major Core 3	2504MJCT603	International Business Law	3	-	30	45	75	3	-	3
Select Any one	2504MJET604	Global Procurement and Sourcing	4	-	40	60	100	4	-	4
	2504MJET605	Intellectual Property Rights								
OJT	2504OJTT606	Related to Major Subject	-							4
Minor	2504MNCT607	Foreign Exchange Management	4	-	40	60	100	4	-	4
	2504MNCT608	International Brand Management								
	2504MNCT609	Port Management								
	2504MNCT610	E-Commerce and AI in Marketing								
Total			18	0	180	270	450	18	-	22

OR

Bachelor of Business Administration in International Business Level 5.5 (TY BBA IB) Semester VI										
Course Type	Subject Code	Course Name	Teaching Scheme Hrs/Week		Examination Scheme and Marks			Credits		
			TH	P	CCE	EE	Total	TH	P	Total
Major Core 1	2504MJCT601	Risk Management in International Trade	4	-	40	60	100	4	-	4
Major Core 2	2504MJCT602	International Business Law	2	-	20	30	50	2	-	2
Select Any one	2504MJET604	Global Procurement and Sourcing	4	-	40	60	100	4	-	4
	2504MJET605	Intellectual Property Rights								
SLIP	2504OJTT606	Semester Long Internship Program	-	12					12	12
Total			10	0	340	210	550	22	-	22

----- Program Structure -----

Bachelor of Business Administration in International Business Level 6 (FY BBA IB) Semester VII										
Course Type	Subject Code	Course Name	Teaching Scheme Hrs/Week		Examination Scheme and Marks			Credits		
			TH	P	CCE	EE	Total	TH	P	Total
Major Core 1	2504MJCT701	Economic Development and Globalisation	4	-	40	60	100	4	-	4
Major Core 2	2504MJCT702	International Investment Treaties and Business Decisions	4	-	40	60	100	4	-	4
Major Core 3	2504MJCT703	International Project Management	4		40	60	100	4	-	4
Select Any one	2504MJET704	Fintech and Financial Innovation	4	-	40	60	100	4	-	4
	2504MJET705	Geopolitics and Impact on Business								
RM	2504FPCT706	Related to Major Subject	-	-	-	-	-	-	-	4
Total			16	0	160	240	400	16	-	20

Bachelor of Business Administration in International Business Level 6 (FY BBA IB) Semester VIII										
Course Type	Subject Code	Course Name	Teaching Scheme Hrs/Week		Examination Scheme and Marks			Credits		
			TH	P	CCE	EE	Total	TH	P	Total
Major Core 1	2504MJCT801	International Business Ethics and Corporate Governance	4	-	40	60	100	4	-	4
Major Core 2	2504MJCT802	Management Information System	4	-	40	60	100	4	-	4
Major Core 3	2504MJCT803	Recent Trends in International Business	4		40	60	100	4	-	4
Select Any one	2504MJET804	International Taxation	4	-	40	60	100	4	-	4
	2504MJET805	EXIM Financing and Documentation								
OJT	2504OJTT806	Related to Major Subject	-	4	-	-	-	-	-	4
Total			16	0	160	240	400	16	-	20

OR

Bachelor of Business Administration in International Business Level 6 (FY BBA IB) Semester VIII										
Course Type	Subject Code	Course Name	Teaching Scheme Hrs/Week		Examination Scheme and Marks			Credits		
			TH	P	CCE	EE	Total	TH	P	Total
Major	2504MOOC801	MOOC-SWAYAM	-	-	-	-	-	-	-	-
SLIP	2504SLPT807	Semester Long Internship (SLIP)	-	-	-	-	-	-	-	4
Total			16	0	160	240	400	16	-	20

----- Program Structure -----

BBA IB Autonomy Structure 2024 Pattern | TY BBA IB Semester V

Course Type	Subject Code	Course Name	Teaching Scheme Hrs/Week		Examination Scheme and Marks			Credits		
			TH	P	CCE	EE	Total	TH	P	Total
Major Core 1	2504MJCT701	Economic Development and Globalisation	4	-	40	60	100	4	-	4
Major Core 2	2504MJCT702	International Investment Treaties and Business Decisions	4	-	40	60	100	4	-	4
Major Core 3	2504MJCT703	International Project Management	4		40	60	100	4	-	4
Select Any one	2504MJET704	Fintech and Financial Innovation	4	-	40	60	100	4	-	4
	2504MJET705	Geopolitics and Impact on Business								
RM	2504FPCT706	Related to Major Subject	-	-	-	-	-	-	-	4
Total			16	0	160	240	400	16	-	20

BBA IB Autonomy Structure 2024 Pattern | TY BBA IB Semester VI

Course Type	Subject Code	Course Name	Teaching Scheme Hrs/Week		Examination Scheme and Marks			Credits		
			TH	P	CCE	EE	Total	TH	P	Total
Major Core 1	2404MJCT601	Innovation and Entrepreneurial Development	4	-	40	60	100	4	-	4
	2404MJCT602	Country Profiling and Analysis	4	-	40	60	100	4	-	4
	2404MJCT603	Legal Environment for Business	4	-	40	60	100	4	-	4
Major Elective	2404MJET601	International Financial Management	4	-	40	60	100	4	-	4
	2404MJET602	International Marketing Management								
VSC	2404VSCT601	Advanced Excel	2	2	20	30	50	2	-	4
OJT	2404MJET602	Internship	4	-	40	60	100	-	4	4
Total			18	0	220	330	550	18	4	22

OR

BBA IB Autonomy Structure 2024 Pattern | TY BBA IB Semester VI

Course Type	Subject Code	Course Name	Teaching Scheme Hrs/Week		Examination Scheme and Marks			Credits		
			TH	P	CCE	EE	Total	TH	P	Total
Major Core 1	2404MJCT601	Innovation and Entrepreneurial Development	2	-	20	30	50	2	-	2
	2404MJCT602	Country Profiling and Analysis	2	-	20	30	50	2	-	2
	2404MJCT603	Legal Environment for Business	2	-	20	30	50	2	-	2
Major Elective	2404MJET601	International Financial Management	2	-	20	30	50	2	-	2
	2404MJET602	International Marketing Management								
VSC	2404VSCT601	Advanced Excel	2	2	20	30	50	2	-	2
SLIP	2404MJET602	Internship	2	-	120	180	300	-	12	12
Total			10	2	370	330	550	10	12	22

Departmental Activities

- Scifari-Flagship Event
- Vocational skill development sessions
- Expert Guidance Sessions
- Study Visits
- Add on courses
- Student centric evaluation system
- Student mentoring
- Workshops, Seminars, Guest interviews, Special shoot
- Awareness of Human Rights
- Professional Consultation Programs
- Connect with Parents
- Celebration of Special days
- College Level News Bulletin
- Club activities and competitions
- Research publication by students along with teacher

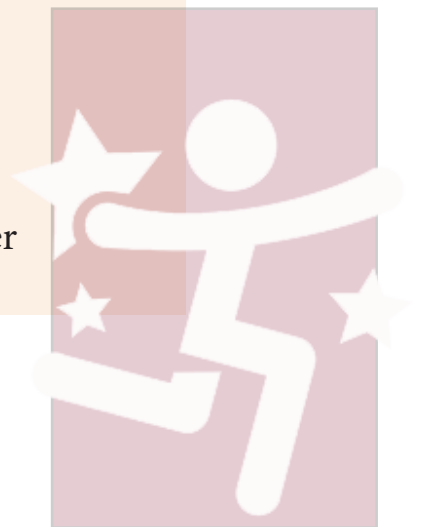

Training & Placement

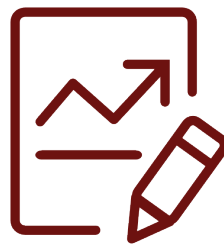

- ✓ 100 % Assistance for Placements & Internships
- ✓ Campus Recruitment Training - Soft Skills & Aptitude
- ✓ Corporate Outreach Activities
- ✓ Industry Expert Talks
- ✓ Dedicated Software Implimentation for Internships & Placements

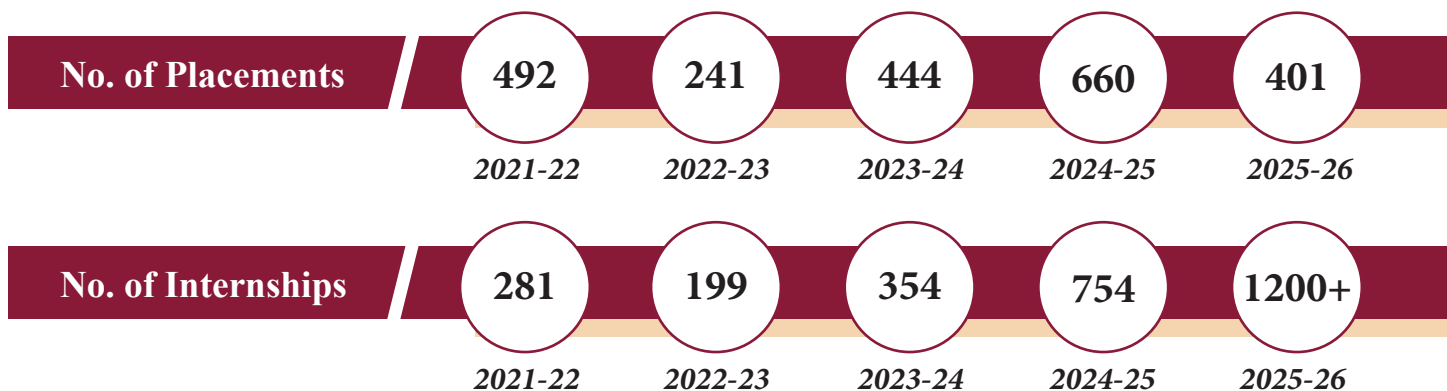

MIT ACSC CAMPUS



Class Room



Digital Library



Indoor Sports



Library



Library



Class Room



Computer Lab



Canteen



Cultural Room



Class Room



Electronic Lab



AV Studio



Canteen



Outdoor Sports



Garden Area

A centre of enlightenment, freedom of thought, and academic excellence.



Connect with Us!

MIT | Arts, Commerce
& Science College

Tel: +91-8055350000 | Email: admission@mitacsc.ac.in

www.mitacsc.ac.in